A Song For Emma G

Words & Music in
PUBLIC DOMAIN

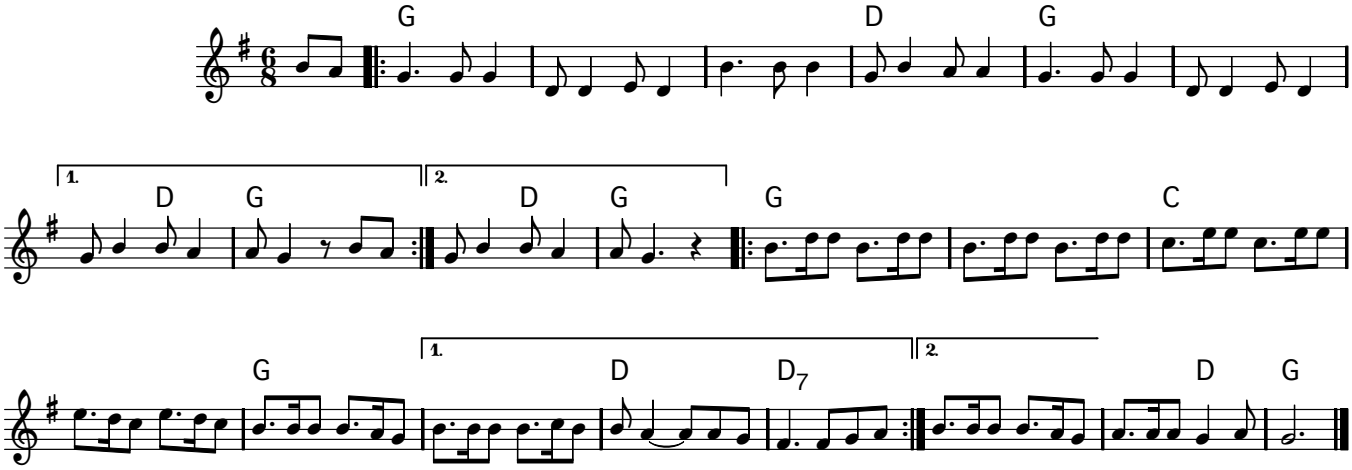

Optional Lyrics